

# Avoiding friction in family business

Cecelia Irvine-So, Moores



## Chartered Accountants Business in Focus

May 2014

[charteredaccountants.com.au/bif](http://charteredaccountants.com.au/bif)



Institute of  
Chartered Accountants  
Australia



Welcome to this May 2014 edition.

After all the scene-setting and political huffing-and-puffing, the Federal Budget is almost upon us. What can we expect? And how much will the Budget tell us about the current state of the economy, and what Treasury and Government are predicting for the financial year ahead? Professor Neville Norman outlines for us his very clear views on what should be done.

Also this month, goodwill versus working capital funding. Paul Heilig of Investec explains the benefits of lending through specialist providers who actually understand the nuances of your profession. He says many traditional lenders approach funding deals from a commercial perspective, which can significantly impact your practice and its future liability.

Also in this month's program, lawyer and family business expert Cecelia Irvine-So argues for clear and open communication, to stop family members descending into trench warfare.

Fresh from his presentation at the Institute's Business Forum, Noel Posus discusses resilience intelligence training for your staff. Noel says it's more than preparing people to simply 'bounce back' during difficult times. It means improving their overall wellbeing, and building up their emotional intelligence and critical thinking skills. There are not only benefits for your staff, but your practice as a whole.

The worst-case scenario for any of your clients is facing up to the realisation that they simply can't go on – the figures won't add up properly and they're staring at insolvency. Does it have to be that way? Narelle Ferrier of ARITA, the peak body for insolvency practitioners, thinks not. She'll take us through the warning signs and the actions your clients can take, if they start early enough.

Plus, Kirk Peterson from Performance Shift has some valuable insights into people management. It's a cocktail of emotions, he says, and a lot of managers just don't have the ability or the time to manage people efficiently. Kirk tells us why, and how we can get the most out of our staff.

And tax expert Michael Jones of Cummings Flavel McCormack continues with his reminders for your clients on business structure and the importance of getting it right, and Samuel Gilbert from IT consultancy Caramel talks about lessons well-learned on the pros and cons of working away from the office.

Enjoy!

**Nick Schildberger**  
Brand Director

**Brand Director**

Nick Schildberger

**Advertising/Sponsorship**

Nick Schildberger  
nschildberger@be.com.au

**Production Manager**

Heather Dawson

**Producer**

Bob Kearsley

**Technical Producer**

Peter Letts

**Publisher**

Business Essentials Pty Ltd  
ABN 73 658 681 585  
405 Riversdale Road,  
Hawthorn East VIC 3123

**Phone** 03 9882 8333

**Fax** 03 9882 8017

**Web** www.be.com.au



# Business in Focus/Tax in Focus Subscription

## Subscription Form

### Personal details

I would like to subscribe to Chartered Accountants Business in Focus and/or Tax in Focus:

Family name				First name		
Company name				Position		
Address						
City				Country		
Telephone				Fax		
Email				Member No.		
Age group	18-25 <input type="checkbox"/>	26-35 <input type="checkbox"/>	36-45 <input type="checkbox"/>	46-55 <input type="checkbox"/>	56-65 <input type="checkbox"/>	>65 <input type="checkbox"/>
Type of business				Number of employees		

## Subscription Pricing

### Product

- Business in Focus – Online  
 Business in Focus – CD  
 Tax in Focus – Online  
 Tax in Focus – CD  
 Business in Focus + Tax in Focus – Online  
 Business in Focus + Tax in Focus – CD

### Australian Prices

Members	Non-Members
<input type="checkbox"/> \$375	<input type="checkbox"/> \$475
<input type="checkbox"/> \$445	<input type="checkbox"/> \$545
<input type="checkbox"/> \$374	<input type="checkbox"/> \$475
<input type="checkbox"/> \$445	<input type="checkbox"/> \$545
<input type="checkbox"/> \$635	<input type="checkbox"/> \$835
<input type="checkbox"/> \$795	<input type="checkbox"/> \$995

### Overseas Prices

(excl. GST)

Members	Non-Members
<input type="checkbox"/> \$340	<input type="checkbox"/> \$430
<input type="checkbox"/> N/A	<input type="checkbox"/> N/A
<input type="checkbox"/> \$340	<input type="checkbox"/> \$430
<input type="checkbox"/> N/A	<input type="checkbox"/> N/A
<input type="checkbox"/> \$577	<input type="checkbox"/> \$759
<input type="checkbox"/> N/A	<input type="checkbox"/> N/A

## Payment options

Please find enclosed cheque made payable to  
Business Essentials Pty Ltd for

\$

OR I wish to pay by

- Amex       Mastercard       Visa

Cardholder's name

Card number

Expiry

Signature

- To unsubscribe from further communication relating to  
Training & Development products tick here.

The Institute of Chartered Accountants Australia respects the privacy of individuals and acknowledges that the information you provide on this form is protected by the Privacy Amendment (Private Sector) Act 2000. The information collected by the Institute is used for the purpose of processing your registration and providing you information (via email and/or mail) on upcoming events, specific products and services provided by or associated with the Institute. To access a full copy of our policy visit: [charteredaccountants.com.au/privacy\\_policy](http://charteredaccountants.com.au/privacy_policy)

### Free Post

Send this form, accompanied by a cheque to:

Business Essentials Pty Ltd  
Reply Paid 579  
Hawthorn East, VIC, 3123  
Australia

### Free Fax

1800 656 351

### Free Call

1800 039 098

**Please Note:** Upon payment this notice becomes a tax invoice.  
Please retain a copy for your records.

**Business Essentials Pty Ltd** ABN 73 658 681 585  
405 Riversdale Rd Hawthorn East VIC 3123 Australia

The Institute of Chartered Accountants Australia, Incorporated in  
Australia Members' Liability Limited, ABN 50 084 642 571.



Institute of  
Chartered Accountants  
Australia

# Information

For more information about the topics discussed on this program, please contact the relevant organisations listed below.

## **FEDERAL BUDGET PREVIEW**

Professor Neville Norman,  
Melbourne University  
[neville.norman@unimelb.edu.au](mailto:neville.norman@unimelb.edu.au)

## **GOODWILL VS WORKING CAPITAL**

Paul Heilig, Investec  
T: 02 9293 2000  
[paul.heilig@investec.com.au](mailto:paul.heilig@investec.com.au)  
[www.investec.com.au](http://www.investec.com.au)

## **AVOIDING FRICTION IN FAMILY BUSINESS**

Cecelia Irvine-So, Moores  
T: 03 9843 2121  
[CIrvine-so@moores.com.au](mailto:CIrvine-so@moores.com.au)  
[www.moores.com.au](http://www.moores.com.au)

## **INCREASING YOUR RESILIENCE INTELLIGENCE**

Noel Posus, Incredible Awareness  
T: 0416 006 476  
[noel@noelposus.com](mailto:noel@noelposus.com)  
[www.IncredibleAwareness.com](http://www.IncredibleAwareness.com)  
[www.NoelPosus.com](http://www.NoelPosus.com)

## **STEERING CLEAR OF INSOLVENCY**

Narelle Ferrier, ARITA  
T: 02 9290 5700  
[nferrier@arita.com.au](mailto:nferrier@arita.com.au)  
[www.arita.com.au](http://www.arita.com.au)

## **MANAGING PEOPLE – IT TAKES SKILL!**

Kirk Peterson, Performance Shift  
T: 0413 434 548  
[kirk@performanceshift.com.au](mailto:kirk@performanceshift.com.au)  
[www.performanceshift.com.au](http://www.performanceshift.com.au)

## **FINDING THE RIGHT STRUCTURE - TRUSTS**

Michael Jones,  
Cummings Flavel McCormack  
T: 03 9252 0800  
[enquiries@cfmc.com.au](mailto:enquiries@cfmc.com.au)  
[www.cfmc.com.au](http://www.cfmc.com.au)

## **SHAREMARKET UPDATE**

Elio D'Amato, Lincoln Stock Doctor  
T: 1300 676 333 or 03 9854 9444  
[www.lincolnindicators.com.au](http://www.lincolnindicators.com.au)

## **WORKING FROM HOME: GOOD FOR BUSINESS?**

Samuel Gilbert, Caramel  
T: 1300 559 100  
[sgilbert@caramel.com.au](mailto:sgilbert@caramel.com.au)  
[www.caramel.com.au](http://www.caramel.com.au)

## Hear and now

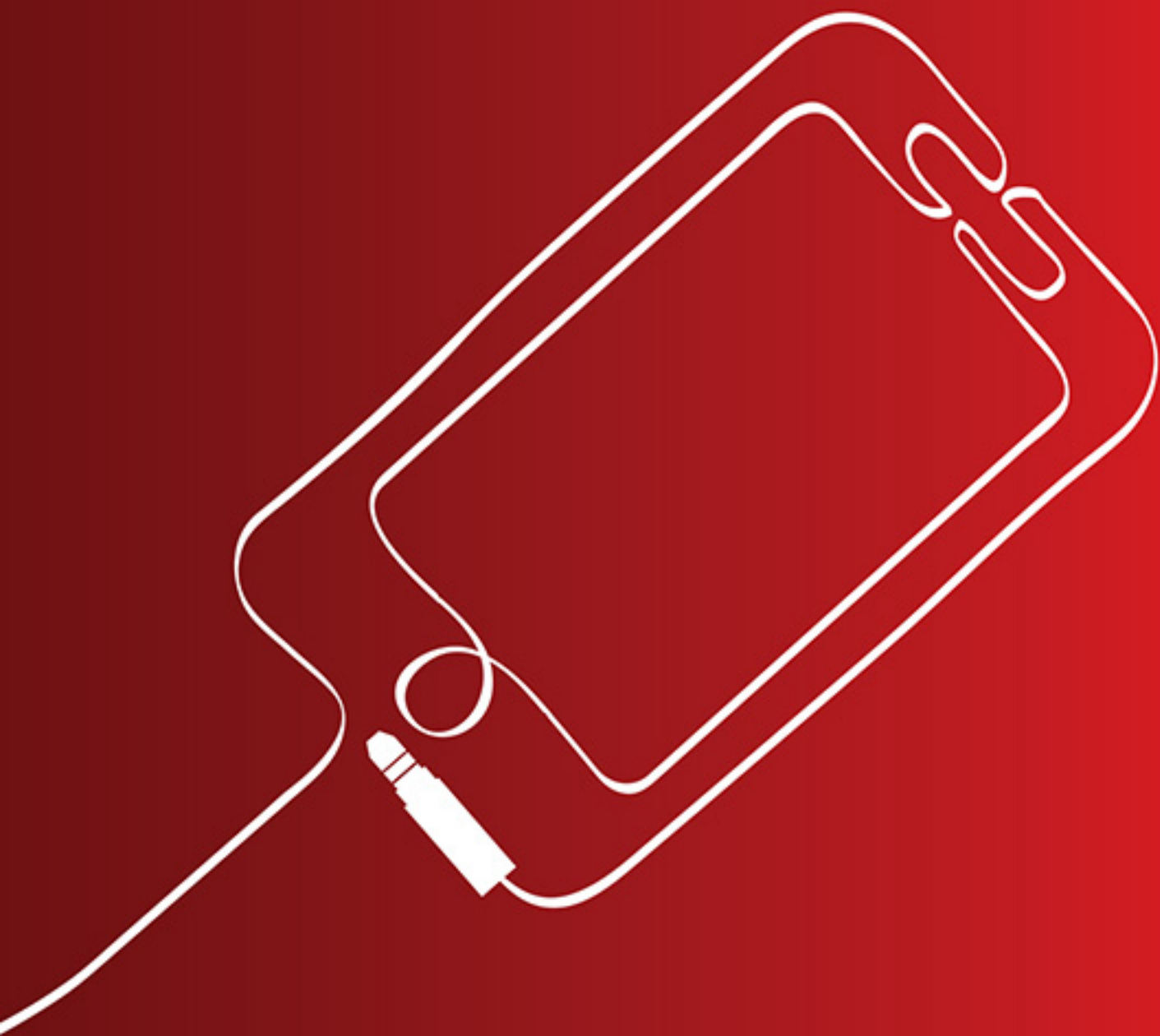

Keep abreast of the latest development in business and tax in your car, at your desk, or even on the bus!

Your annual subscription will consist of monthly audio updates either on hot topics in business or the latest tax news.

You can choose to have your subscription delivered each month on CD or online. The online version has an optional MP3 download capability enabling you to keep up-to-date via your iPOD®, compatible mobile phone, PDA or any other MP3 device.



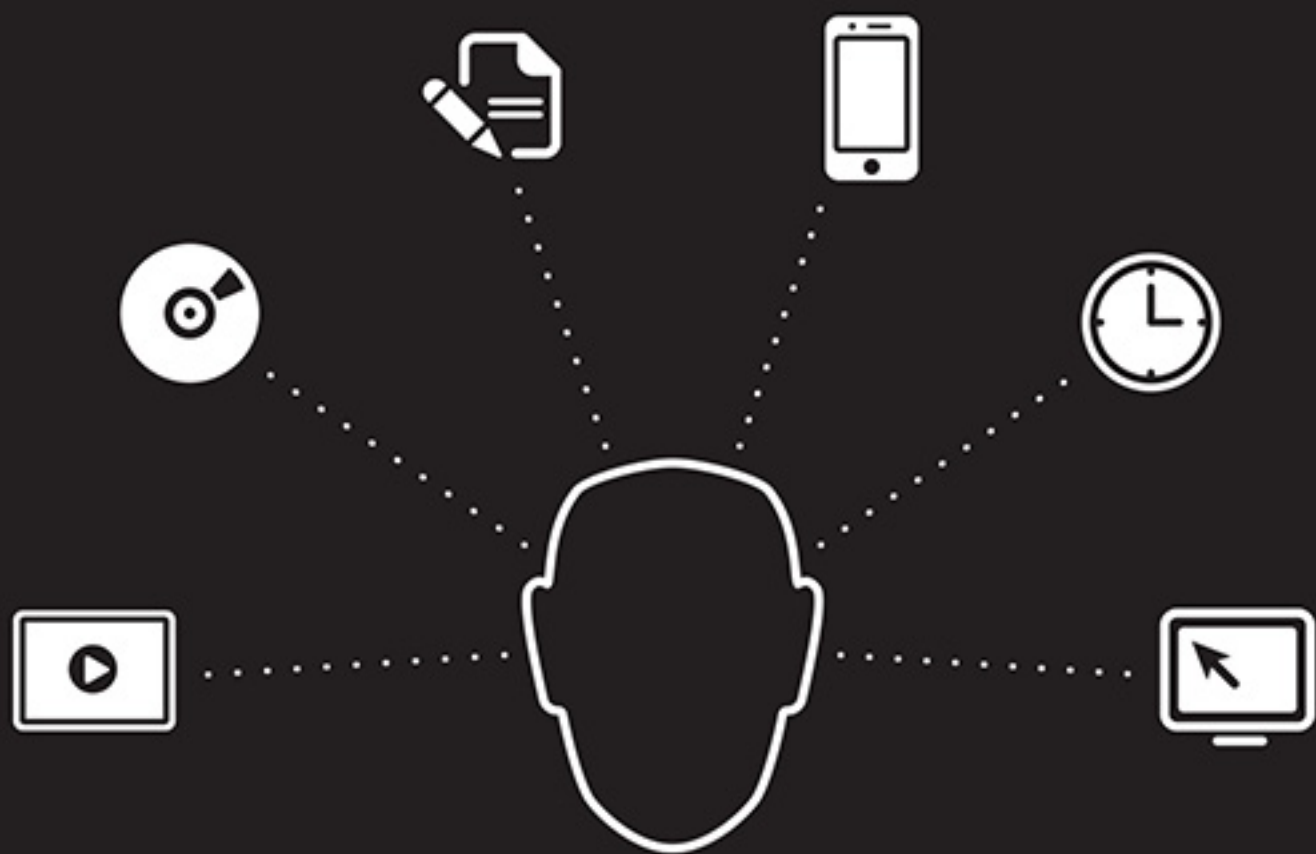

# Flexible learning solutions

The finance and accounting landscape is constantly changing and our **eLearning** portfolio makes staying ahead easy. The availability of a wide variety of online training options and topics allows you to complete your CPE hours with the flexibility you need.

To find out more about the flexible **eLearning** options visit [charteredaccountants.com.au/elearning](http://charteredaccountants.com.au/elearning)